

【1】音階

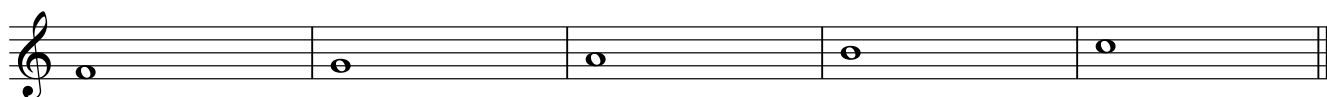
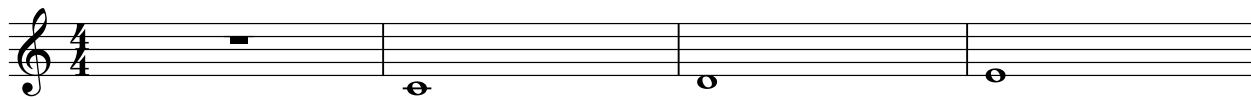

【2】コンコーネ No.3

Andante con moto

※ 演奏は声（音名・母音唱）だけでなく自分の演奏できる楽器で構いません。なおこの楽譜は実音記譜とします。移調楽器の人はこの高さの音が出るような調で練習してください。

【3】牧歌

Andantino

Second system of the musical score. The right hand continues the melodic line. The left hand features a series of chords, some with a fermata. Dynamics include *p* and *mp*.

Third system of the musical score. The right hand continues the melodic line. The left hand features a series of chords, some with a fermata. Dynamics include *mp*.

Fourth system of the musical score, ending with a double bar line. The right hand continues the melodic line. The left hand features a series of chords, some with a fermata. Dynamics include *p* and *pp*.

※ 演奏はこの形だけでなく、旋律（右手）だけでも構いません。また旋律だけを自分の楽器で演奏しても構いません。